



First Responder Suite

The GBmobile First Responder Suite comprises of a variety of modules designed to ensure all aspects of a mass injury situation are managed rapidly, diligently and effectively. By leveraging mobile devices and real-time connectivity, the software ensures that the quality of patient care, EMS personnel safety and incident reporting is improved during emergency situations.

GBMOBILE FIRST RESPONDER PLATFORM

The GBmobile First Responder platform allows you to deploy mobile applications that meet your specific operational needs and objectives, while providing the flexibility to modify applications in real-time as your needs evolve. The GBmobile First Responder platform seamlessly integrates data to existing patient, hospital or incident management systems, optimizing current IT investments by easily extending current capabilities to mobile devices. The GBmobile First Responder Platform was designed to enable fast deployment and easy modifications.

STANDARD FEATURES TO ALL MODULES:

- Electronic field based data collection
- Photo Capture (Incident, Patient, Assets)
- Barcode scanning (Triage Tags, Drivers License)
- Image annotations (Floor Plan, Human Body)
- Real-Time data through any wireless provider
- Peripheral support for printing, GPS etc.
- Integration to existing medical back-end systems

FEATURE HIGHLIGHTS

- Batch and real-time capable
- Scanner integration
- Windows Mobile 5.0/6.0 Windows CE 4.1 & 5.0, Windows XP
- Print capabilities include Bluetooth, Zebra, O'Neil and desktop-printers
- Two way synchronization (Push & Pull to target system from handheld)

GBMOBILE FIRST RESPONDER SUITE MODULES

- Patient Triage
- First Responder Tracking
- Incident Reporting

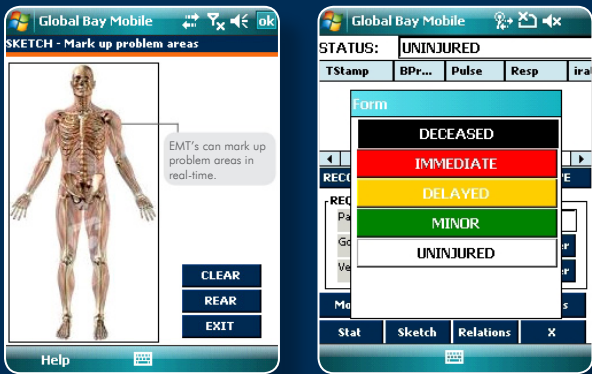

GBMOBILE PATIENT TRIAGE

The Patient Triage module allows emergency personnel to quickly and effectively track and triage patients during critical mass injury situations.

- Capture patient and injury information
- Prioritize patient care based on severity of injuries
- Notify hospitals and trauma centers of incoming patients
- Allocate and schedule appropriate resources and personnel
- Supports online/offline connection
- Barcode scan (tags and driver licenses)
- All data is securely transmitted

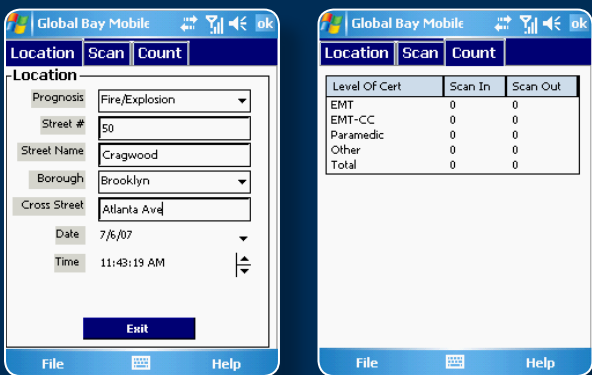

GBMOBILE FIRST RESPONDER TRACKING

The GBmobile First Responder Tracking module is a comprehensive solution for tracking locations of first responders on a disaster scene.

- Authenticate identity of EMS staff
- Track location of EMS staff
- Monitor resource levels at various emergency points
- Allocate and schedule appropriate resources and personnel
- Wireless network allows real-time notification for EMS staff
- Supports online/offline connection
- Barcode scan (tags and driver licenses)
- All data is securely transmitted



GBMOBILE INCIDENT REPORTING

The Incident Reporting module ensures emergency personnel follow standard procedures and guidelines in the collection and reporting of incident based data.

- Ensures all incident, patient and treatment information is tracked
- Incident data can be shared with other emergency services
- Provides recommendations and guidelines for situation management.
- Supports online/offline connection
- Barcode scan (tags and driver licenses)
- All data is securely transmitted

Screens can be modified to fit your specific field experiences.



U.S Company Headquarters

Global Bay Mobile Technologies, Inc.
50 Cragwood Road, Suite 211
South Plainfield, NJ 07080

T: 877.504.6732
T: 908.822.7100
F: 800.380.6618

European Office

Global Bay Mobile Technologies, Ltd.
43-45 Portman Square
London, W1H 6HN
United Kingdom

T: +44.(0)870.445.1111
F: +44.(0)870.445.1112

Asia Office:

Soliton Systems, K.K /c/o Global Bay Mobile Japan
2-4-3 Shinjuku Shinjuku-ku
Tokyo 160-0022
Japan

T: +81.3.3560.3811

Australia Office:

Global Bay Mobile Technologies, LTD
38 Darling Point Road
Darling Point, NSW 2027
Australia

T: +61.(0).414.66.44.70